GREAT BRITAIN

GERMANY

BATTLE OF THE MARNE

~MARCH~

By

J. LUXTON

RUSSIA

AUSTRIA HUNGARY

FRANCE

BELGIUM

PUBLISHED BY CHURCH, PAXSON & CO. NEW YORK.

The Battle of The Marne

Descriptive March Fantasia by
J. LUXTON Op. 2.

The spark flashed out like a sailor's shout
The sound unto Heaven ascended;
The hosts of the sky made to earth reply,
And the thunders twain were blended!
(De Vere)

Andante
Soldiers' prayer before the siege.

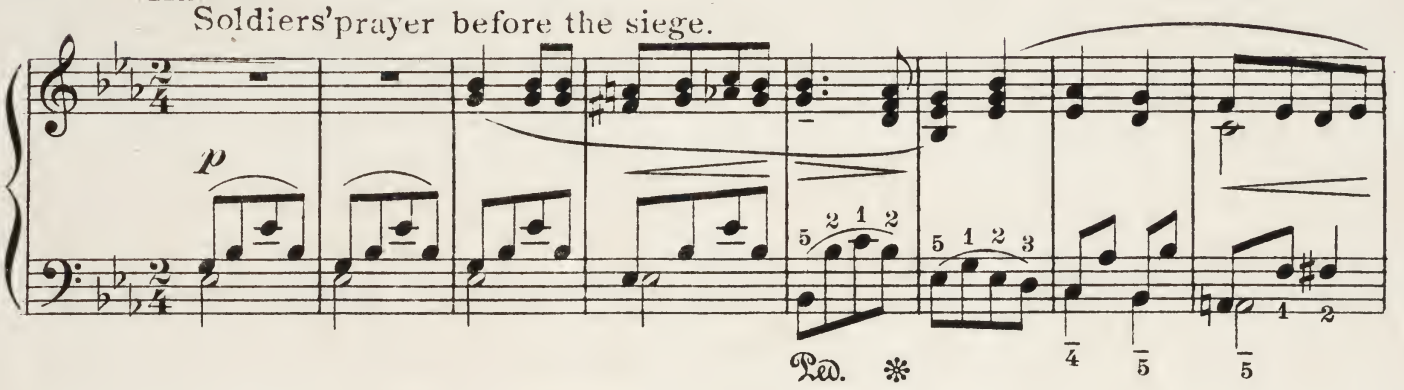

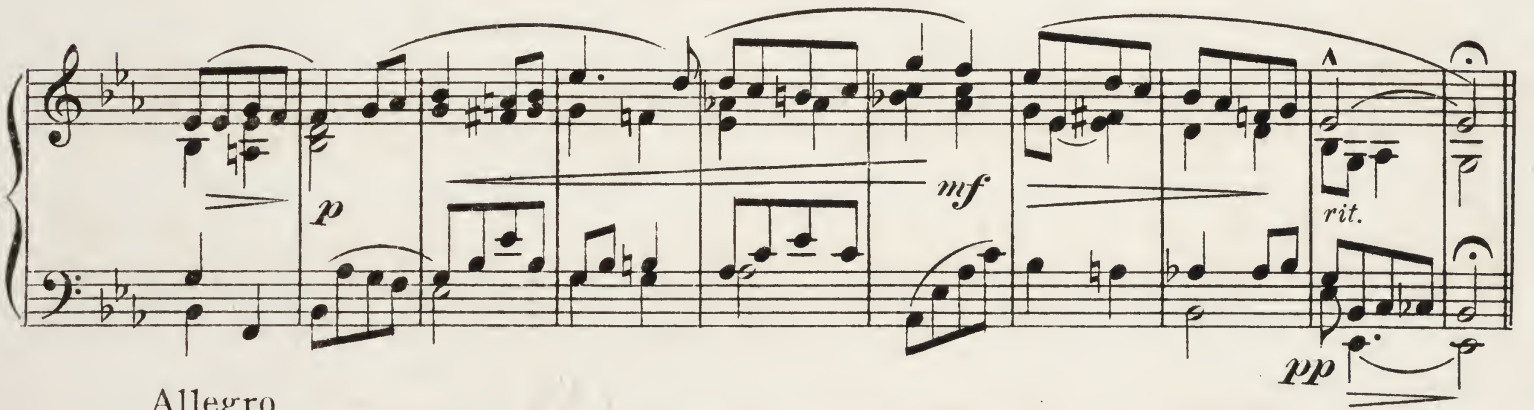

Allegro
The sound of distant guns.

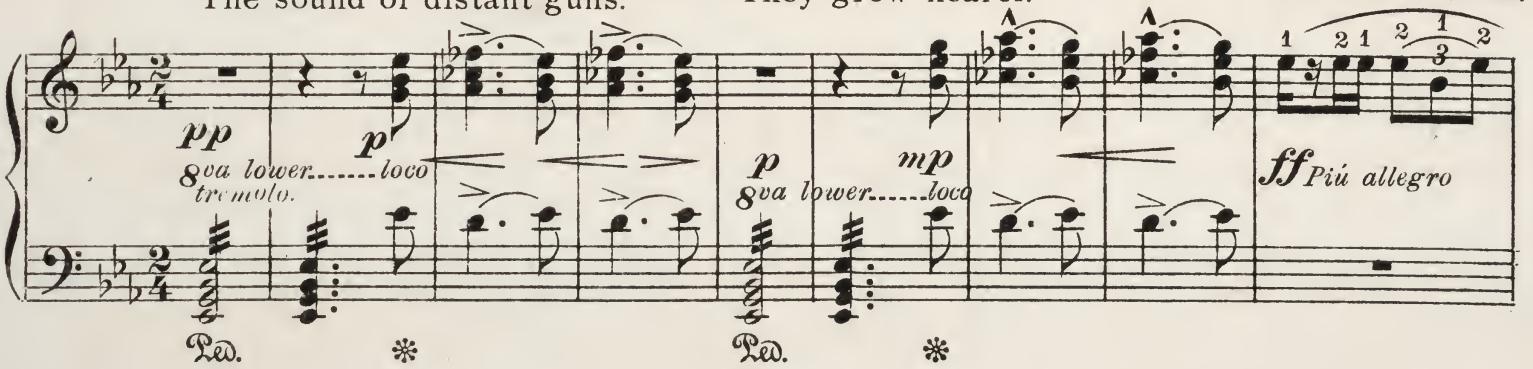

They grow nearer.

The call to arms.

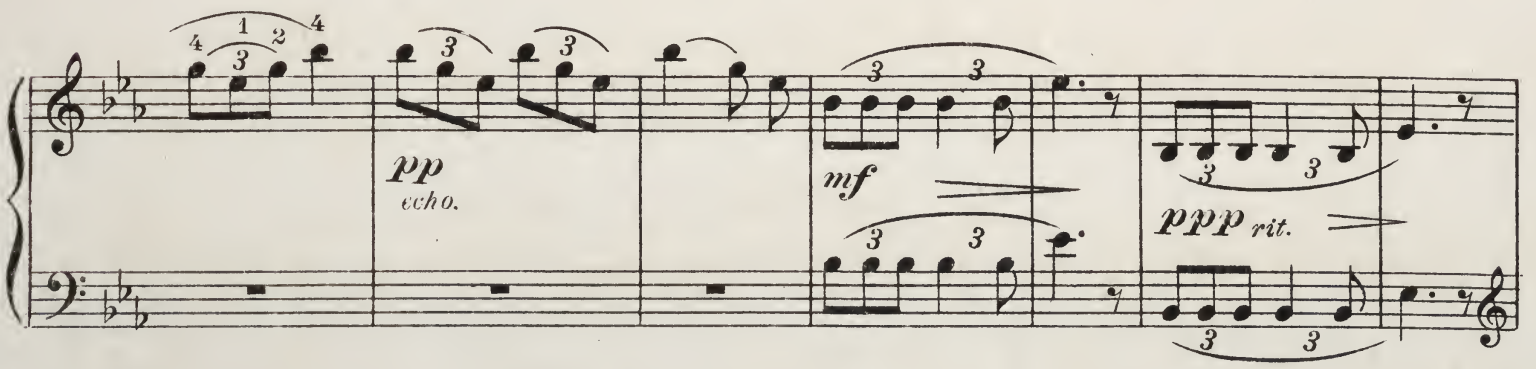

Copyright MCMXVI by Church, Paxson & Co. N.Y.
International Copyright secured.
All Rights Reserved.

Cavalry call.

ff a tempo *pp echo* *f* *p* *ppp*

Gunners rush to their posts.

allegro ff *ff con fuoco*

Ped. * Ped. *

Tempo di marcia.

Army corps approaching in the distance.

mf *mf* *mf*

Gradually getting in line

2 *2nd time* *8va sempre* 1

mf *f*

8va

2

loco.

Last. finale.

Allegro.

mf

fff

mf

fff pesante.

8va

loco.

ffz

fff

fz

mp

Infantry marching in perfect order.

p

(2d time f)

mf

mp

mp

mf

1

2

f

fz

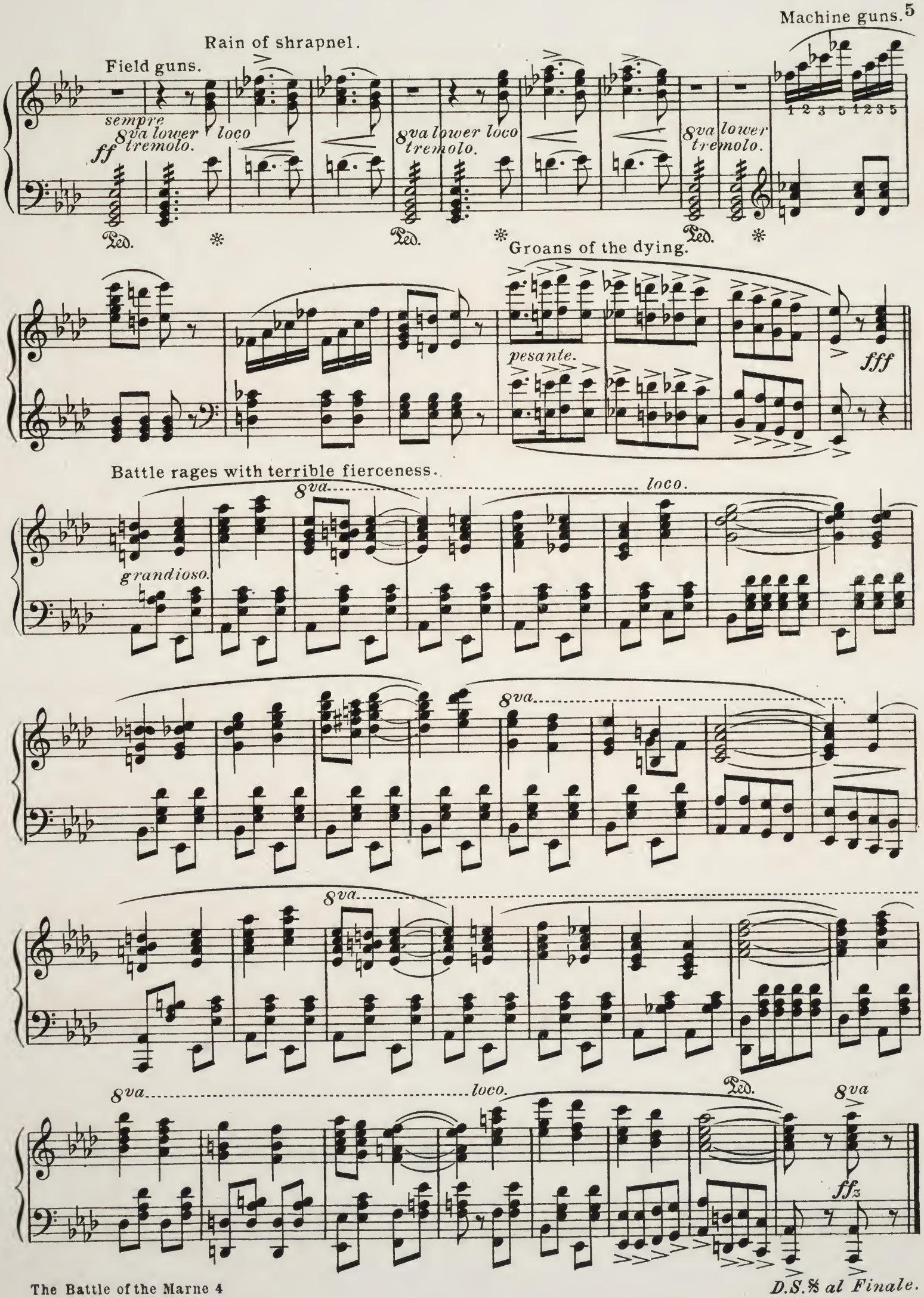
Machine guns.
Rain of shrapnel.
Field guns.
sempre
8va lower
tremolo.
loco
ff
Ped.
Groans of the dying.
pesante.
fff
Battle rages with terrible fierceness.
8va
loco.
grandioso.
ffz
D.S.𝄋 al Finale.

TRY THESE ON YOUR PIANO

SELECTIONS FROM THE CHURCH-PAXSON INSTRUMENTAL CATALOGUE

BY THE SEA (Reverie)
By the writer of Robin's Return

LEANDER FISHER

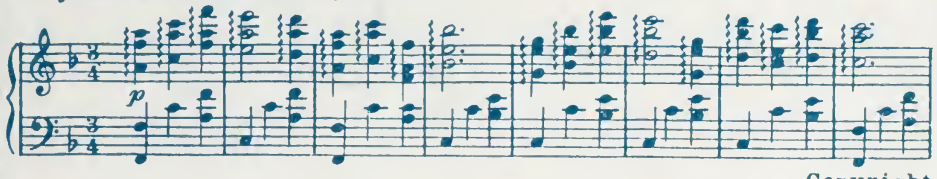

Copyright

ROSE WALTZ (Standard)
As good as even Strauss could do

W. C. POWELL

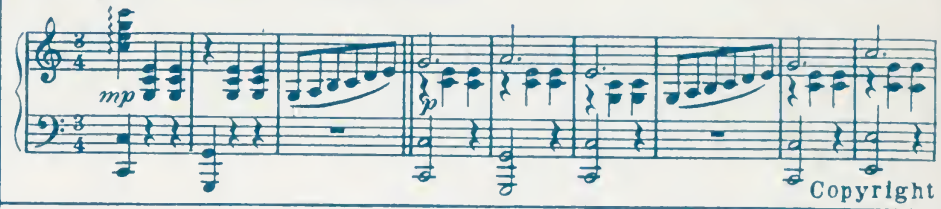

Copyright

LITTLE SOLDIER MARCH (School March)
Every teacher will want this big seller

W. C. POWELL

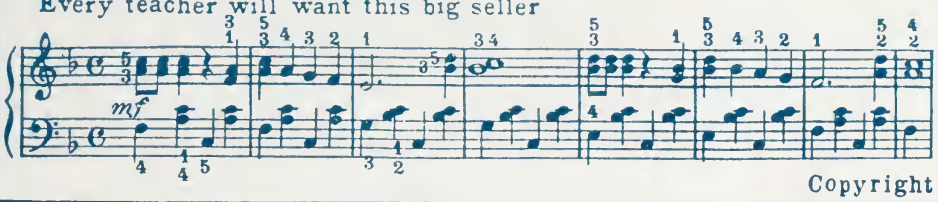

Copyright

TWILIGHT SHADOWS (Reverie)
Growing in popularity with every year

JEROME HELLER

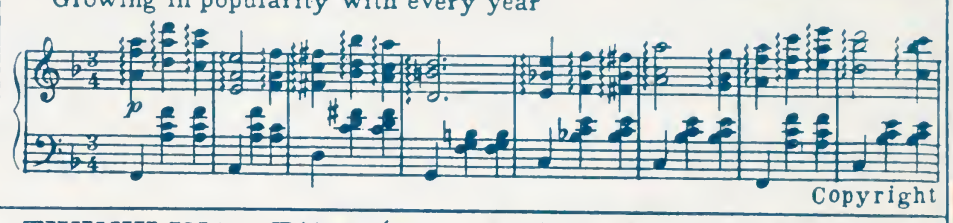

Copyright

LOVE'S WHISPERING (Waltzes)
A favorite of the movie players

L. GOULD

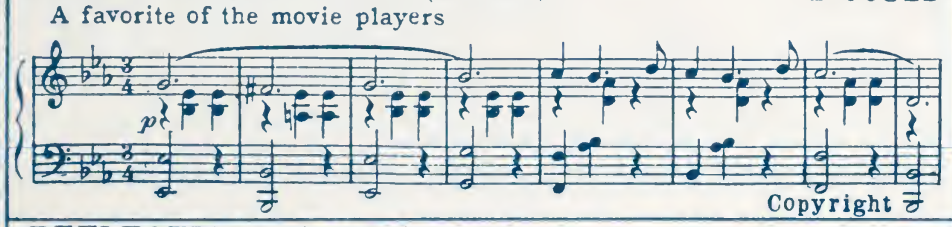

Copyright

TWINKLING STARS (Three-Step)
Sparkling with tuneful melodies

JEROME HELLER

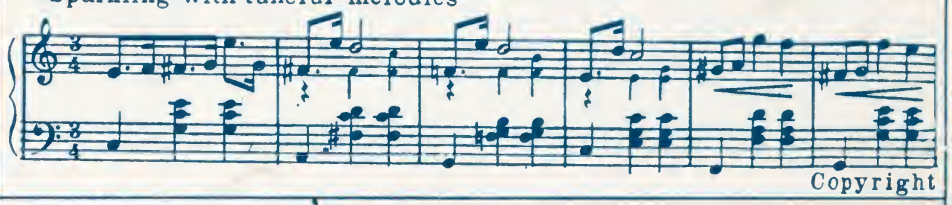

Copyright

REFLECTIONS (Reverie)
A new Meditation, very big seller

JEROME HELLER

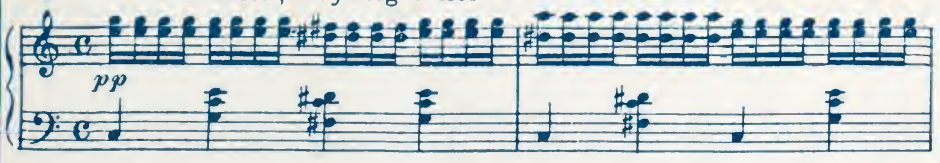

Copyright

BEAUTIFUL THO'TS OF LOVE
Containing the world's most famous melody

JEROME HELLER

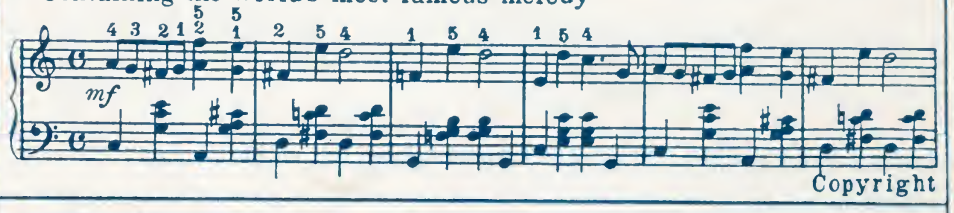

Copyright

GREYHOUND MARCH
Rousing march that set the style

JOHN PARKER

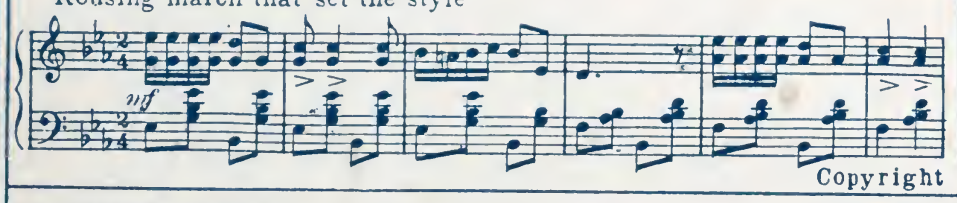

Copyright

CON AMORE (Valse Hesitation)
The most popular dance number published

W. C. POWELL

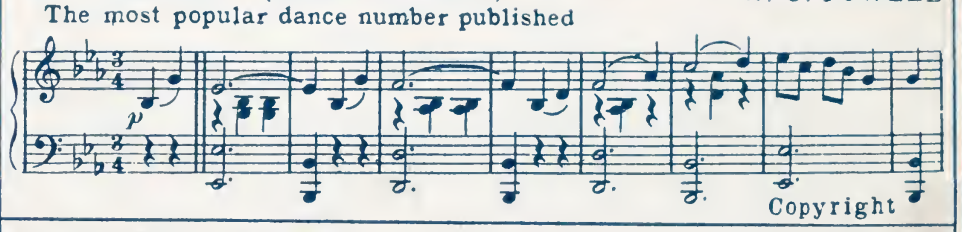

Copyright

VISION WALTZ (Reverie-Waltz)
A novelty that is not a fad

J. HOLFMAN

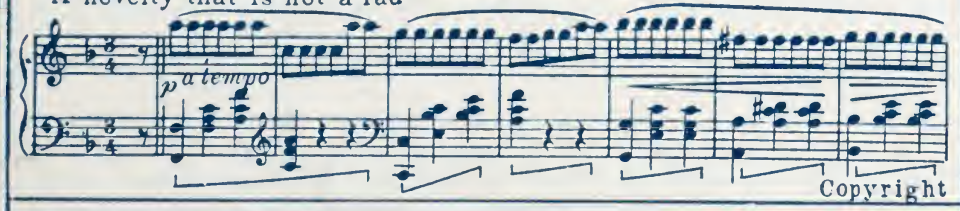

Copyright

RIPPLING WATERS (Caprice)
Schottische and Caprice much in demand

Wm T. PIERSON

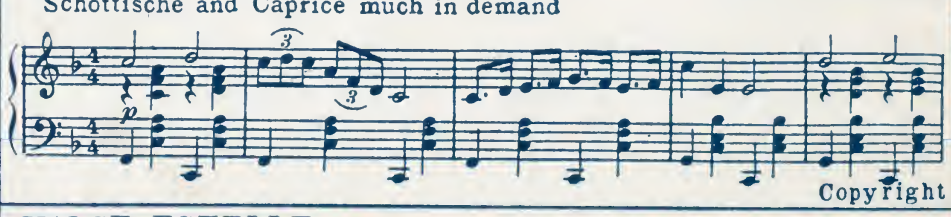

Copyright

BATTLE IN THE SKY (March)
March Militaire with the real swing

J. LUXTON

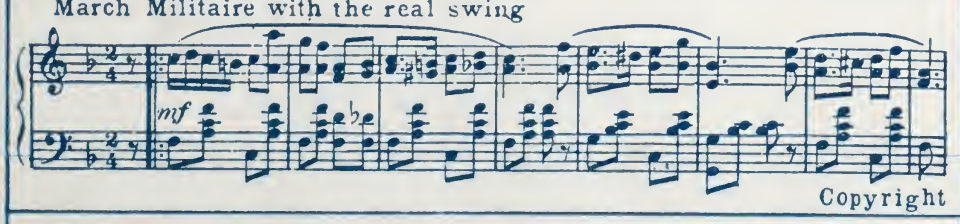

Copyright

VALSE ESTELLE
The old fashioned kind that will always live

E. GOLDSTON

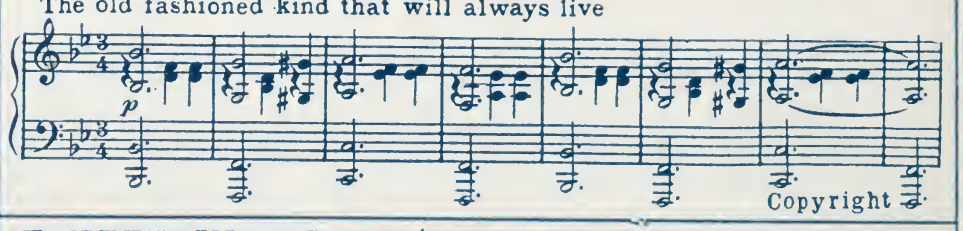

Copyright

EVENING PRAYER (Reverie)
Simple and effective-easy to play

L. GOULD

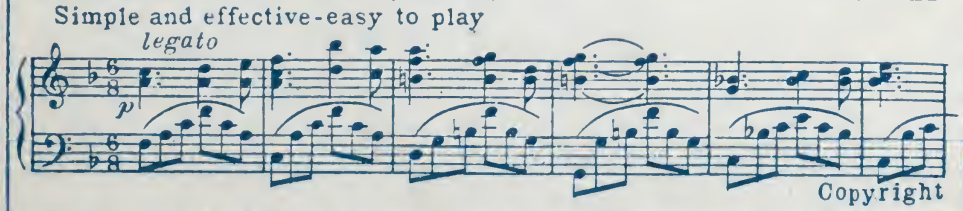

Copyright

TWITTERING BIRDS (Reverie)
By writer of "Moonbeams on the Lake"

JOHN J. FITZPATRICK

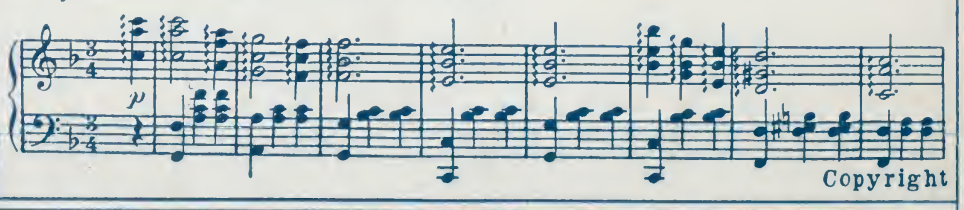

Copyright

Any of the above can be secured from your music dealer. Every live dealer can supply you with all of them. If for any reason they can not do so

WRITE TO

CHURCH, PAXSON AND COMPANY

1367 - 9 Broadway

NEW YORK

PUBLISHERS

Any of the above music will be promptly forwarded to you upon the receipt of

Each - 16 - Cents POSTPAID

Any ten numbers for $ 1.50